Trumpet in B♭ 1

Gloria in excelsis Deo

Arranger
Cristi Holerga

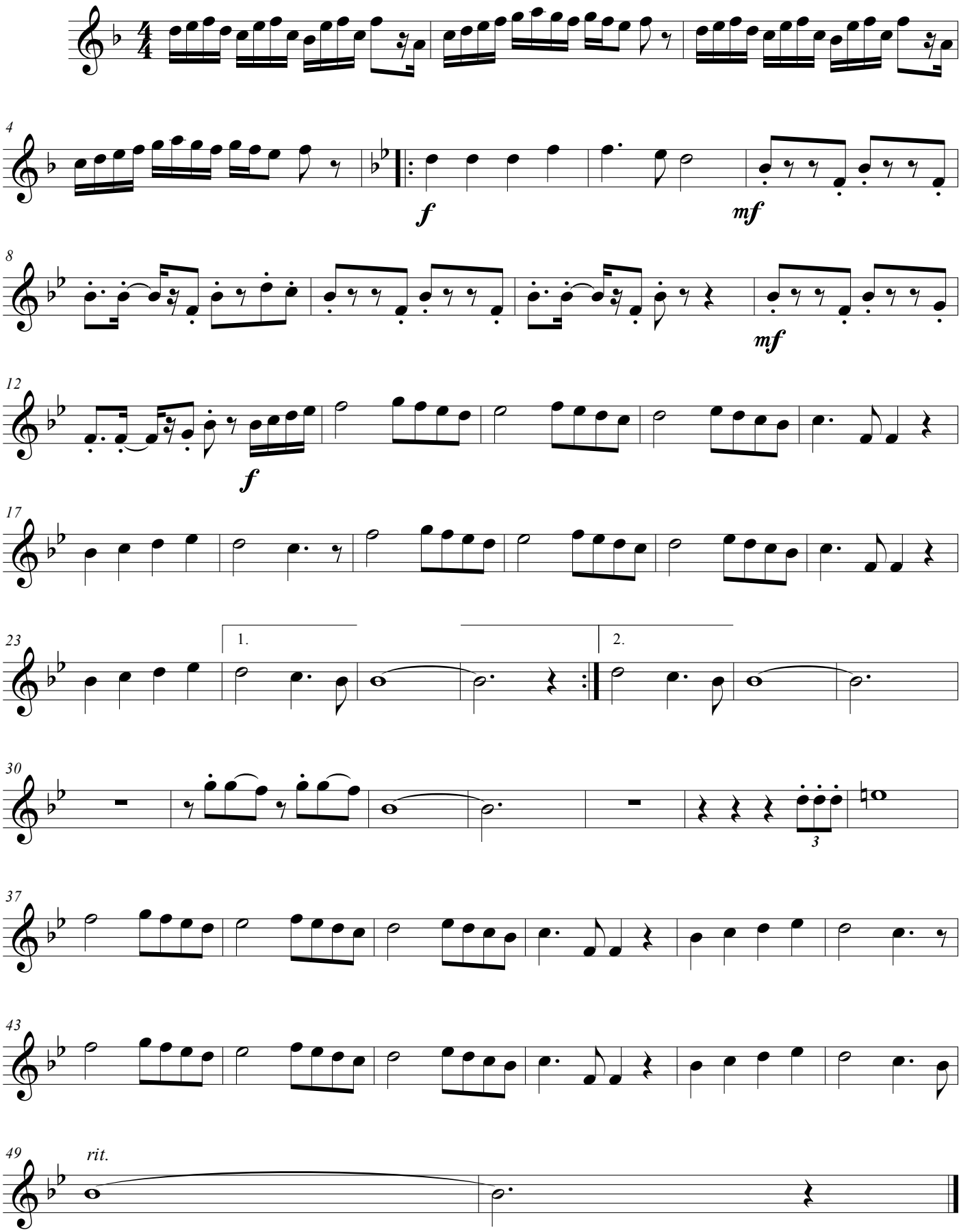

© BRASS CREATION
brass.creation@yahoo.com