Hallelu et Adonai

Accelerando
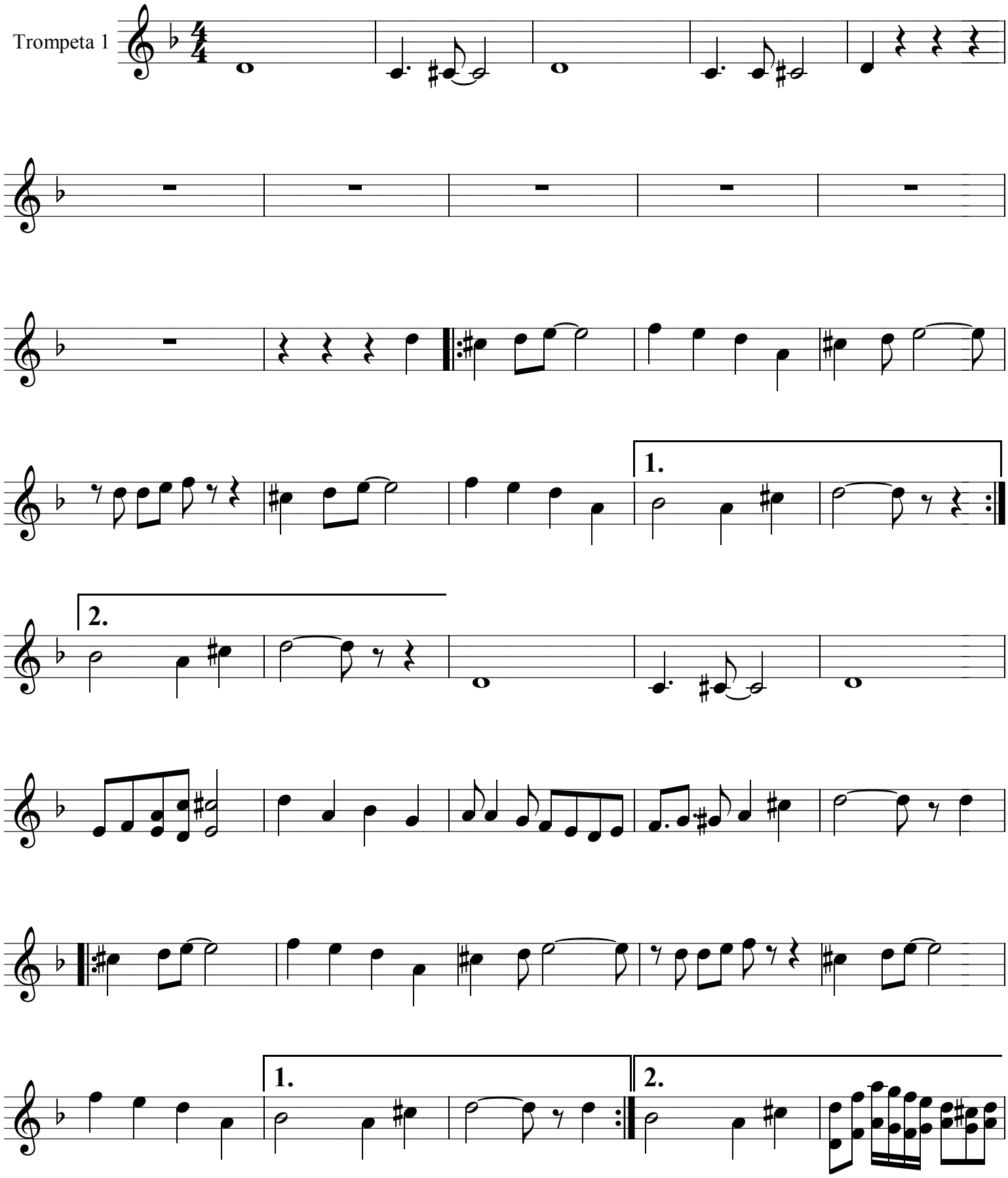
Arr. Cristi Holerga